



|| Shree Ganeshaya Namaha ||

GOVERNMENT JOB REPORT

Anand Kumar

29/08/2008 23:12

Kota, India

Generated By



JYOTISHAM
ASTRO API

Basic Astrological Details

Basic Details	
Date of Birth	29/08/2008
Time of Birth	23:12
Place of birth	Kota, India
Latitude	24
Longitude	76
Time Zone	+5.5
Ayanamsha	23.982222222222222
Sunrise	6:08:25 AM
Sunset	6:47:46 PM

Ghatka Chakra	
Day	Wednesday
Tithi	2(dwitiya) ,7(saptami), 12(dwadashi)
Rashi	Leo
Tatva	Prithvi (earth)
Lord	Sun
Nakshatra	Anuradha
Same Sex Lagna	Libra
Opposite Sex Lagna	Aries

Panchang	
Tithi	Amavasya
Yoga	Shiva
Nakshatra	Ashlesha
Karna	Chatushpada

Astrological Details	
Tithi	Amavasya
Varna	Brahmin (Priest)
Yoni	Marjar
Vasya	Jalchar (The water dweller)
Nadi	Antya (End)
Rasi	Cancer
Rashi Lord	Moon
Karna	Chatushpada
Tatva	Agni (fire)
Nakshatra	Ashlesha
Nakshatra Lord	Mercury
Ascendant	Taurus
Paya	Loha (iron)
Name	mai

Planetary Position

Planet	Local Degree	Global Degree	Zodiac	Zodiac Lord	House	Nakshatra	Nakshatra Lord	Avastha
Ascendant	7.492882510995614	37.492882510995614	Taurus	Venus	1	Krittika	Sun	-
Sun	12.763824768542776	132.76382476854278	Leo	Sun	4	Magha	Ketu	Adult (Yuva)
Moon	28.749532040085214	118.74953204008521	Cancer	Moon	3	Ashlesha	Mercury	Extremely old age (Mrita)
Mars	12.628795174994963	162.62879517499496	Virgo	Mercury	5	Hasta	Moon	Adult (Yuva)
Mercury	6.875092968199311	156.8750929681993	Virgo	Mercury	5	U.Phalg	Sun	Youth (Kumara)
Jupiter	18.690636747152098	258.6906367471521	Sagittarius	Jupiter	8	P.Shadha	Venus	Old age (Vridhdha)
Venus	4.952914671378721	154.95291467137872	Virgo	Mercury	5	U.Phalg	Sun	Newborn (Bala)
Saturn	17.26750618169723	137.26750618169723	Leo	Sun	4	P.Phalg	Venus	Adult (Yuva)
Rahu	23.582438262414655	293.58243826241466	Capricorn	Saturn	9	Dhanista	Mars	Old age (Vridhdha)
Ketu	23.582438262414655	113.58243826241466	Cancer	Moon	3	Ashlesha	Mercury	Old age (Vridhdha)



SUN

Leo
Magha(4)

Strong



MOON

Cancer
Ashlesha(4)

Neutral



MARS

Virgo
Hasta(1)

Neutral



MERCURY

Virgo
U.Phalg(4)

Strong



JUPITER

Sagittarius
P.Shadha(2)

Strong



VENUS

Virgo
U.Phalg(3)

Neutral



SATURN

Leo
P.Phalg(2)

Strong



RAHU

Capricorn
Dhanista(1)

Strong



KETU

Cancer
Ashlesha(3)

Strong

Horoscope Charts

The Ascendant, also known as Lagna, is the zodiac sign that was rising on the eastern horizon at the exact moment of a person's birth. It is one of the most important elements in a birth chart, as it shapes the foundation of the entire horoscope. The Lagna is considered the starting point of the chart and is counted as the first house. From the Lagna, the other houses are arranged in order, moving through the remaining zodiac signs. This means the Lagna not only identifies the sign that was rising but also determines the layout of all the other houses in the chart. Each house in the horoscope represents specific aspects of life, such as family, career, relationships, and health. Therefore, the Lagna plays a vital role in understanding a person's personality, life journey, and destiny.

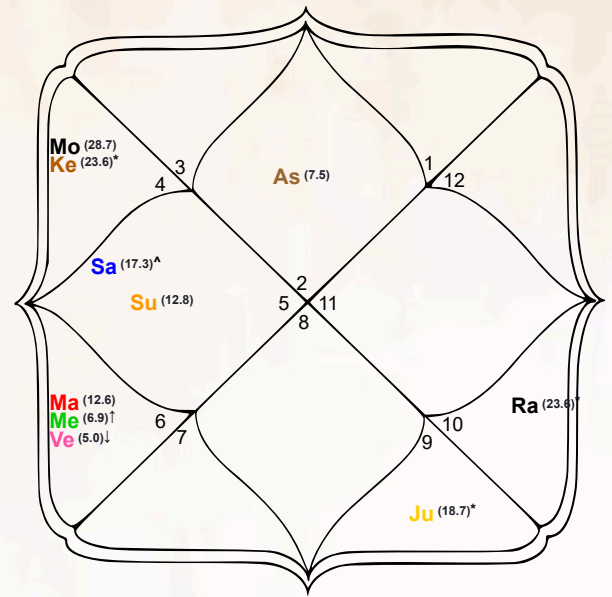

Lagna Chart (Birth Chart)

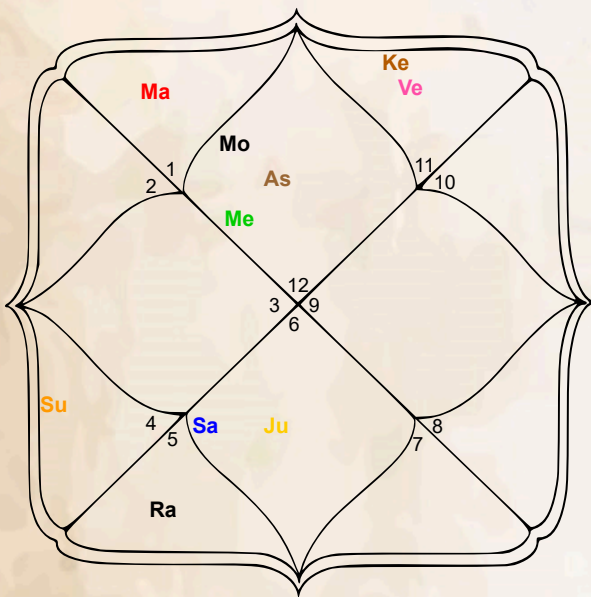

Navmansha Chart(D9)

The Navamsa Chart is one of the most significant divisional charts in Vedic astrology. The word 'Navamsa' translates to 'nine parts', which refers to the division of each zodiac sign (Rashi) into nine equal sections. Each of these sections, called an Amsa, spans 3 degrees and 20 minutes within a zodiac sign. This chart provides deeper insights into various aspects of life, such as relationships, spirituality, and the strength of planets in the natal chart. By analyzing the Navamsa Chart alongside the main birth chart, astrologers can gain a more detailed understanding of a person's character, destiny, and potential life events.

The Moon Chart is a valuable tool in astrology used for making accurate predictions. It is created by placing the Moon sign—the zodiac sign where the Moon was positioned at the time of birth—as the starting point or the first house. Astrologers often compare the Moon Chart with the Lagna (Ascendant) Chart to get deeper insights. When specific planetary alignments, known as yogas or combinations, appear in both the Moon Chart and the Lagna Chart, their effects are usually much stronger and more noticeable in a person's life. This alignment helps provide a clearer understanding of events and influences, making the predictions more reliable and impactful.

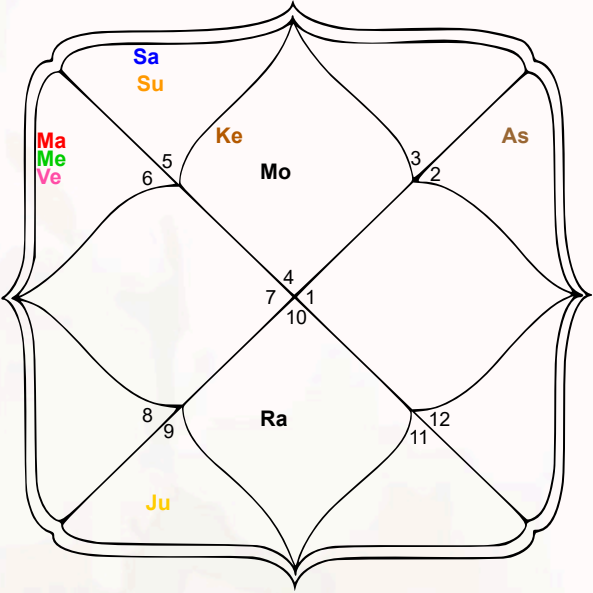

Moon Chart

KP Planetary Details

Planets	Degree	Zodiac No.	Zodiac	Zodiac Lord	House
Ascendant	37.592882510995615	2	Taurus	Venus	1
Sun	132.86382476854277	5	Leo	Sun	4
Moon	118.84953204008521	4	Cancer	Moon	3
Mars	162.72879517499496	6	Virgo	Mercury	5
Mercury	156.9750929681993	6	Virgo	Mercury	5
Jupiter	258.7906367471521	9	Sagittarius	Jupiter	8
Venus	155.05291467137872	6	Virgo	Mercury	5
Saturn	137.36750618169722	5	Leo	Sun	4
Rahu	293.6824382624147	10	Capricorn	Saturn	9
Ketu	113.68243826241465	4	Cancer	Moon	3

Planets	Nakshatra	Nakshatra Lord	Nakshatra Pada	Sub-Lord	Sub-Sub-Lord
Ascendant	Krittika	Sun	4	Ketu	Jupiter
Sun	Magha	Ketu	4	Mercury	Rahu
Moon	Ashlesha	Mercury	4	Saturn	Venus
Mars	Hasta	Moon	1	Rahu	Saturn
Mercury	U.Phalg	Sun	4	Mercury	Saturn
Jupiter	P.Shadha	Venus	2	Rahu	Saturn
Venus	U.Phalg	Sun	3	Saturn	Jupiter
Saturn	P.Phalg	Venus	2	Moon	Venus
Rahu	Dhanista	Mars	1	Mars	Jupiter
Ketu	Ashlesha	Mercury	3	Mars	Jupiter

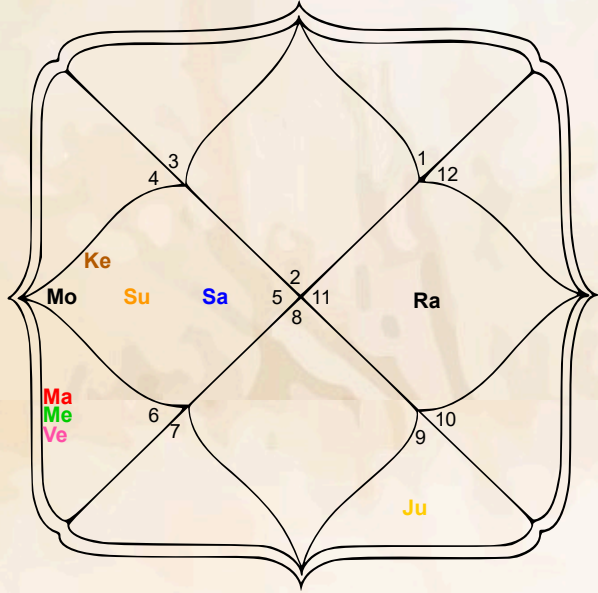

Friendship Table

Permanent Friendship

Planets	Sun	Moon	Mars	Mercury	Jupiter	Venus	Saturn
Sun	--	Friend	Friend	Neutral	Friend	Enemy	Enemy
Moon	Friend	--	Neutral	Friend	Neutral	Neutral	Neutral
Mars	Friend	Friend	--	Enemy	Friend	Neutral	Neutral
Mercury	Friend	Enemy	Neutral	--	Enemy	Friend	Neutral
Jupiter	Friend	Friend	Friend	Enemy	--	Enemy	Neutral
Venus	Enemy	Neutral	Neutral	Friend	Neutral	--	Friend
Saturn	Enemy	Enemy	Enemy	Friend	Neutral	Friend	--

Temporary Friendship

Planets	Sun	Moon	Mars	Mercury	Jupiter	Venus	Saturn
Sun	--	Friend	Friend	Friend	Enemy	Friend	Enemy
Moon	Friend	--	Friend	Friend	Enemy	Friend	Friend
Mars	Friend	Friend	--	Enemy	Friend	Enemy	Friend
Mercury	Friend	Friend	Enemy	--	Friend	Enemy	Friend
Jupiter	Enemy	Enemy	Friend	Friend	--	Friend	Enemy
Venus	Friend	Friend	Enemy	Enemy	Friend	--	Friend
Saturn	Enemy	Friend	Friend	Friend	Enemy	Friend	--

Five Fold Friendship

Planets	Sun	Moon	Mars	Mercury	Jupiter	Venus	Saturn
Sun	--	Intimate	Intimate	Friend	Neutral	Neutral	B. Enemy
Moon	Intimate	--	Friend	Intimate	Enemy	Friend	Friend
Mars	Intimate	Intimate	--	B. Enemy	Intimate	Enemy	Friend
Mercury	Intimate	Neutral	Enemy	--	Friend	Neutral	Friend
Jupiter	Neutral	Neutral	Intimate	Neutral	--	Neutral	Enemy
Venus	Neutral	Neutral	Enemy	Neutral	Friend	--	Intimate
Saturn	B. Enemy	Neutral	Neutral	Intimate	Enemy	Intimate	--

Ashtakvarga

	Aries	Taurus	Gemini	Cancer	Leo	Virgo	Libra	Scorpio	Sagittarius	Capricorn	Aquarius	Pisces
Sun	6	6	4	3	6	4	3	3	2	1	5	5
Moon	2	4	6	6	0	3	5	4	5	6	3	5
Mars	3	5	3	4	2	3	4	3	3	2	4	3
Mercury	5	7	5	5	4	4	5	4	5	3	4	3
Jupiter	2	5	6	5	3	5	7	3	4	6	5	5
Venus	3	6	5	7	4	4	4	5	3	4	3	4
Saturn	2	5	4	4	5	2	3	3	2	2	5	2
total	23	38	33	34	24	25	31	25	24	24	29	27

Significance

Good (≥ 30)

Mixed (≥ 20)

Bad (< 20)

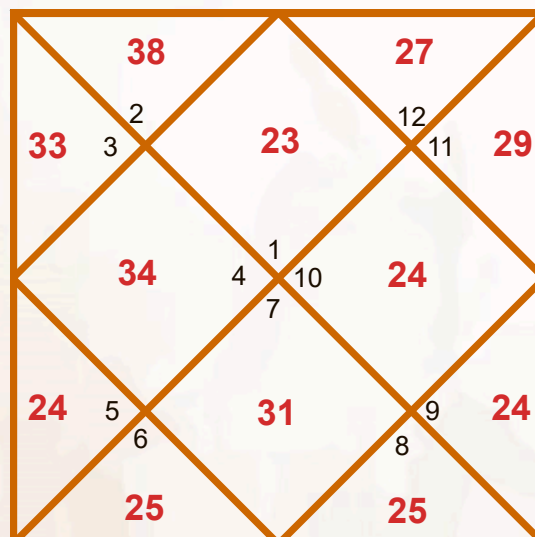

Dasha

Mercury

Start: Sat Apr 03 1993
End: Sat Apr 03 2010

Mercury	1995-08-30 09:30:00
Ketu	1996-08-26 14:30:00
Venus	1999-06-27 10:30:00
Sun	2000-05-02 21:30:00
Moon	2001-10-02 07:30:00
Mars	2002-09-29 12:30:00
Rahu	2005-04-17 20:30:00
Jupiter	2007-07-24 17:30:00
Saturn	2010-04-02 18:30:00

Ketu

Start: Sun Apr 04 2010
End: Tue Apr 04 2017

Ketu	2010-08-30 22:30:00
Venus	2011-10-31 02:30:00
Sun	2012-03-06 22:30:00
Moon	2012-10-06 00:30:00
Mars	2013-03-04 04:30:00
Rahu	2014-03-22 17:30:00
Jupiter	2015-02-26 15:30:00
Saturn	2016-04-06 12:30:00
Mercury	2017-04-03 18:30:00

Venus

Start: Wed Apr 05 2017
End: Sun Apr 05 2037

Venus	2020-08-04 06:30:00
Sun	2021-08-04 12:30:00
Moon	2023-04-05 06:30:00
Mars	2024-06-04 09:30:00
Rahu	2027-06-05 03:30:00
Jupiter	2030-02-03 03:30:00
Saturn	2033-04-04 18:30:00
Mercury	2036-02-03 15:30:00
Ketu	2037-04-04 18:30:00

Sun

Start: Mon Apr 06 2037
End: Mon Apr 06 2043

Sun	2037-07-24 07:30:00
Moon	2038-01-22 21:30:00
Mars	2038-05-30 16:30:00
Rahu	2039-04-24 08:30:00
Jupiter	2040-02-10 11:30:00
Saturn	2041-01-22 09:30:00
Mercury	2041-11-28 18:30:00
Ketu	2042-04-05 13:30:00
Venus	2043-04-05 18:30:00

Dasha

Moon

Start: Tue Apr 07 2043
End: Sun Apr 06 2053

Moon	2044-02-05 02:30:00
Mars	2044-09-05 03:30:00
Rahu	2046-03-06 22:30:00
Jupiter	2047-07-06 20:30:00
Saturn	2049-02-04 02:30:00
Mercury	2050-07-06 11:30:00
Ketu	2051-02-04 12:30:00
Venus	2052-10-05 04:30:00
Sun	2053-04-05 18:30:00

Mars

Start: Mon Apr 07 2053
End: Wed Apr 07 2060

Mars	2053-09-02 22:30:00
Rahu	2054-09-21 11:30:00
Jupiter	2055-08-28 09:30:00
Saturn	2056-10-06 06:30:00
Mercury	2057-10-03 12:30:00
Ketu	2058-03-01 16:30:00
Venus	2059-05-01 20:30:00
Sun	2059-09-06 16:30:00
Moon	2060-04-06 18:30:00

Rahu

Start: Thu Apr 08 2060
End: Fri Apr 08 2078

Rahu	2062-12-19 20:30:00
Jupiter	2065-05-14 09:30:00
Saturn	2068-03-20 06:30:00
Mercury	2070-10-07 14:30:00
Ketu	2071-10-26 02:30:00
Venus	2074-10-25 18:30:00
Sun	2075-09-19 11:30:00
Moon	2077-03-20 07:30:00
Mars	2078-04-07 18:30:00

Jupiter

Start: Sat Apr 09 2078
End: Fri Apr 09 2094

Jupiter	2080-05-26 23:30:00
Saturn	2082-12-08 06:30:00
Mercury	2085-03-15 04:30:00
Ketu	2086-02-19 02:30:00
Venus	2088-10-20 02:30:00
Sun	2089-08-08 07:30:00
Moon	2090-12-08 07:30:00
Mars	2091-11-14 05:30:00
Rahu	2094-04-08 18:30:00

Dasha

Saturn

Start: Sat Apr 10 2094

End: Tue Apr 11 2113

Saturn	2097-04-12 14:30:00
Mercury	2099-12-21 18:30:00
Ketu	2101-01-30 14:30:00
Venus	2104-04-01 06:30:00
Sun	2105-03-14 06:30:00
Moon	2106-10-13 14:30:00
Mars	2107-11-22 10:30:00
Rahu	2110-09-28 10:30:00
Jupiter	2113-04-10 18:30:00

Current Undergoing Dasha

Dasha Name	Planets	Start Date	End Date
Mahadasha	Venus	Wed Apr 05 2017	Sun Apr 05 2037
Antardasha	Rahu	Sun Jun 09 2024	Thu Jun 10 2027
Paryantardasha	Mercury	Thu Oct 09 2025	Fri Mar 13 2026
Shookshamadasha	Moon	Wed Dec 17 2025	Tue Dec 30 2025
Pranadasha	Rahu	Sun Dec 21 2025	Tue Dec 23 2025

* NOTE : All the dates indicate dasha's end date.

Numerology Report

Radical Number

your most important number in Numerology is the date of the month on which you were born. This number can identify important elements of your character, personality, and individuality. This number determines the core elements of your overall being. Things like whether you are domineering or shy, a leader or a follower. The reason for this is because each number has its own nature and personal vibration. After careful analysis, we have worked out your numerology birth number as follows: Your Radical Number is 2. As you are majorly influenced by the Moon, you are quite sensitive and prefer to work on your tasks with someone. You need a partner in every aspect of life. Often, you begin working on several tasks together, but end up changing your mind in the middle, and leave them all, incomplete as a result, and then you have to suffer losses. An art-lover and creative person, you love people. You can be a skilled lover and are devoted to your family. However, you may lack patience. In addition to having a good social status, you are popular in society as well. Not only are you a good friend but you have a tendency to explore. There are many ups and downs in your life and many plans of yours get stuck in the middle. You must strengthen your self-confidence.

Destiny Number

You are a very gentle, affable, and well-liked person, who likes to work in partnership. An imaginative, romantic as well as a creative person, you always respect women. However, you often experience a lack of strong mental ability due to which, you can usually leave your tasks unfinished. Physically, you are a little weak, and others take advantage of you easily. Hence, you need to learn to handle yourself and maintain your self-confidence. In the same vein, complete all the tasks that you take in hand and remain calm in the face of problems. In addition to that, you also need to be wary of smarmy people surrounding you.

Name Number

People who do not have a Number 8 in their Numerology chart have a pronounced carelessness for money and materialism. While they have a strong desire for money, such people struggle with financial matters and negotiations and can become frustrated as a result. A sufficient number of Name Numerology Number 8 ensures financial stability, allowing those individuals to progress financially in their lives; although the journey will be sluggish and it will still be safe and consistent. People with too many Name Numerology Number 8s in their charts often have an obsession with wealth, power, and all things material. They can prioritize their career and financial growth over relationships.

Auspicious Place

The North-West direction (Vayavya Kone) will prove to be the best for you, and any efforts made in this direction will bring you great accomplishments and take you to new heights of success. Coming to the places that will be favourable; London, Tibet, France, Germany, Sri Lanka, Delhi, and Kabul will prove to be beneficial for you.

Health

You have a habit of thinking too much, or getting anxious about things, which is the root of all your problems. This can lead to diseases like stomach problems, problems in the digestive tract, gas problem, intestinal problems, tumors etc. Therefore, you need to stay away from worries. It is also advised that you do not drink alcohol or take any drugs or intoxicants. Moreover, you should prefer eating boiled food and drink sufficient water.

Auspicious Time

With Moon being your Lord planet, the duration of May to June, per year, is a very auspicious time for you. The chances of succeeding in your endeavours is higher in this duration for you. Therefore, you should make complete utilization of this time period to attain success in life.

Career

People born under the radical number 2 have the blessings and divine grace of the Moon on them, and since he is the significator of water and liquid things, therefore choosing your career from a field connected with the same, then that would be more beneficial for you. Specifically, working with liquid and juicy materials, travel related work, brokering in any field, hotel business, journalism, singing, dancing, poetry writing, plot work, work pertaining to ice, and a business related to silver or rice will be favorable for you.

Fasts & Remedies

You should fast on Monday, for at least 7 or 16, or even 54 days. If a Monday is falling on a Purnima (full moon) or during the Chitra Nakshatra then that is considered especially auspicious and commencing your fasts from this day will be rather beneficial. Wear white colored clothes and offer milk to Lord Shiva. You should eat only once during the day and chant the Beej Mantra of the Moon.

Yantra

The Moon is the Lord of your root number 2. For attaining his favor and divine grace, you need to carry the Chandra Yantra with you on Monday, under the Moon's hora and nakshatras, which are Rohini, Hasta, and Shravan.

Nakshatra Prediction

About Nakshatra

Nakshatra is the term for lunar mansion in Hindu astrology. A nakshatra is one of 27 (sometimes also 28) sectors along the ecliptic. Each nakshatra is further subdivided into quarters (or padas). These play a role in popular Hindu astrology, where each pada is associated with a syllable, conventionally chosen as the first syllable of the given name of a child born when the moon was in the corresponding pada.

Ashlesha Nakshatra Prediction

Born under the Ashlesha Nakshatra, you possess good luck and a robust physique. Your persuasive speech captivates others, and you enjoy engaging in lengthy discussions. With a square face and distinctive features, possibly marked by a mole, you exude intelligence and leadership qualities that propel you towards success. You value your freedom and dislike interference in your decisions. While loyal and supportive to friends, you may overlook expressing gratitude, straining relationships unintentionally. Manage your temper, as unchecked anger can alienate others despite your friendly and social nature. Your foresight allows you to anticipate and prepare for challenges, safeguarding against deception. Although you savor rich food, avoid intoxicants. Your active mind thrives on intrigue, adept at influencing others through hypnotic communication. Political ambitions align with your leadership skills, where smart work and astute judgment guide your ascent. Once committed, you steadfastly pursue your goals, skilled in oration and the arts.

Education

You excel as a writer or actor, finding success in arts, commerce, and entrepreneurial ventures alongside occasional jobs. Profitable avenues include pesticides, petroleum, chemistry, tobacco-related businesses, yoga instruction, psychology, literature, journalism, textiles, nursing, and stationery production.

Family

Your brothers provide unwavering support, and you may assume elder sibling responsibilities within your family. Handle marital differences with patience to maintain harmony. Your admirable behavior earns widespread admiration, especially if born in the later phases of this Nakshatra, indicating exceptional fortune.

Panchang Prediction

Explanation: The amalgamation of the five factors namely, the day of birth, date of birth, birth constellation, birth yoga, and birth karana help the astrologers in calculating the Panchang Phala of a native. Considering these five factors at the time of the birth of a native, the astrologer paints a clear hue picture denoting the ups and downs of life. The Panchang Phala of your kundali has been mentioned below:

Tithi

Name: Chaturdashi

Prediction: People born on Chaturdashi tithi are intelligent and diligent, completing tasks with honesty and hard work. They are healthy and compassionate, though their experiences vary depending on whether they are born during the waxing or waning moon.

Nakshatra

Name: Ashlesha

Prediction: Born in Ashlesha Nakshatra, you enjoy wandering in forests and adventurous trips. Your behavior may cause unnecessary annoyance, leading to high expenditures and potential relationship issues.

Weekday

Name: Saturday

Prediction: Those born on Saturday may have a lean physique and often feel a lack of energy for tasks. You possess a tamasic and aggressive nature but are also clever and witty.

Yoga

Name: Parigha

Prediction: Being born in Paridh yoga means you are intelligent and knowledgeable about ancient texts. Your qualifications make you famous and honored, and you enjoy a fulfilling family life with a gentle nature.

Karan

Name: Vishti

Prediction: Born in Vishti Karan, you have attractive facial features that draw the opposite sex. Brave and courageous, you have the tendency to defeat your enemies and enjoy long hours of sleep.

General Observation

Sun in Astrology and Government Careers

In astrology, the Sun signifies individuality, self-expression, leadership, authority, and professional drive. For government roles or public service, the Sun's placement and aspects in a natal chart can highlight innate tendencies and qualities relevant to this career direction.

Leadership Capacity

A well-placed or strongly aspected Sun often points to natural leadership. Such natives typically feel comfortable taking charge and guiding others—traits especially valued in administrative and managerial posts within government.

Purpose and Public Service Orientation

The Sun reflects one's core essence and sense of mission. A fortified Sun can inspire a desire to contribute to society, aligning closely with public service roles that prioritize collective welfare.

Confidence and Poise

The Sun is linked with confidence and self-belief. Strong solar influence can support steady decision-making and ease in navigating bureaucratic frameworks—advantages in many government functions.

Recognition and Reputation

A prominent Sun often correlates with public acknowledgment and professional visibility. This can aid progression and open doors to advancement in state or central services.

Alignment with Institutional Values

The Sun's sign can shape how one resonates with governance ideals. For instance, a Sun in Capricorn may harmonize with discipline, structure, and tradition—qualities frequently associated with governmental institutions.

Anand Kumar's Sun Analysis:

The Sun in your chart is placed in house 4 in the sign of Leo. This is a OwnSign (very good) placement, supporting prospects in government services.

Authority and Responsibility

Government functioning relies on rules and accountability, where balanced use of authority is vital. A supportive Sun helps you discharge responsibilities firmly while adhering to due process. This improves discipline and team coordination.

Administrative Coordination

Administrative coordination spans file systems, process discipline, and inter-departmental alignment. A strong Sun elevates your grip on these aspects, making policy execution and monitoring efficient. Projects tend to finish on time with better quality.

Confidence and Charisma

The Sun signifies confidence and charisma, helping you command strong respect in public roles. It makes your communication very effectively impactful and enables you to build trust with diverse stakeholders. As a result, your presence carries significant weight in decision-making.

Communication Skills

The Sun is linked with impactful communication and expression. In public roles, clear, confident, and influential communication is essential. This placement enables you to connect effectively with various stakeholders, media, and the public.

Crisis Management

A favorable Sun provides the ability to make quick decisions during crises and maintain composure in challenging situations. In government services, your leadership proves particularly useful in critical matters like emergencies, natural disasters, and public safety.

Ethical Values

The Sun is aligned with ethics and principles. A favorable dignity sustains public trust and motivates you to work transparently and fairly. These qualities bring long-term credibility to your career.

Leadership Abilities

A well-placed Sun strongly strengthens leadership qualities. In government services, leadership often involves managing teams, making timely and prudent decisions, and handling administrative responsibilities. This placement helps you excellently streamline processes and deliver measurable outcomes.

Long-term Vision

A strong Sun strengthens long-term vision and goal-setting. In government services, this ability helps you contribute meaningfully to areas like policy decisions, institutional reforms, and sustainable development. It inspires you to work with a forward-looking perspective.

Public Recognition

A supportive Sun increases the visibility and recognition of your efforts. As your role becomes more influential, opportunities for promotions and responsible positions open up. This progress underscores your long-term contribution to public service.

Strategic Planning

A strong Sun promotes strategic thinking and foresight. In government services, your competency proves effective in crucial tasks like long-term planning, policy formulation, and resource allocation. This ability helps steer projects toward successful execution.

Astrology's 10th House and Career

In astrology, the 10th house—along with its ruler (the “10th Lord”)—is central to career and vocation. This sector governs one's profession, public standing, reputation, and life achievements. When the 10th Lord is favorably placed and well supported in the natal chart, it can point toward potential in government or public sector roles.

Robust 10th Lord

A strong, well-situated, and unafflicted 10th Lord typically reflects a person poised for meaningful, influential work. Such strength often fosters ambition and resolve, which can translate into a successful pathway in state or central services.

Planets Occupying the 10th House

Benefic planets—such as Jupiter, Venus, or Mercury—placed in the 10th house can further uplift prospects for a government career. Their presence supports qualities tied to administration, leadership, communication, diplomacy, and service to the public.

Aspects on the 10th House

Positive aspects—especially from benefics like Jupiter or Venus—tend to bring support and protection in professional matters. Challenging aspects from Saturn or Mars may indicate hurdles that require discipline and effort to overcome on the road to career goals.

Planetary Combinations

Certain alignments also lean toward public service. For instance, a synergy between the Sun and Jupiter, or the Sun and Saturn, can generate a strong inclination for governance, leadership, and responsible service.

Dignity of the 10th Lord

The dignity of the 10th Lord is pivotal. When the ruler of the 10th is in its own sign, exalted, or placed in a friendly sign, it receives strength—making favorable career outcomes in government service more likely.

Anand Kumar - 10th House Analysis for Government Jobs:

Overview

Your 10th lord (Saturn) is in Aquarius and its dignity is OwnSign (very good). This combination strongly favors advancement in career and public life. In the context of government services, it strongly supports growth in roles that demand stability, authority, and responsibility.

Public Responsibility

In government services, public responsibility and accountability are extremely important. The 10th lord's strong position helps you develop deep commitment to public service, transparency, and social welfare. This approach helps build excellent reputation in

government work.

Recommended Roles

Potential roles: IAS (Indian Administrative Service), IPS (Indian Police Service), IFS (Indian Foreign Service), IRS (Indian Revenue Service), IES (Indian Engineering Service), IFoS (Indian Forest Service). Given the strengths above, you are well placed to perform effectively in these areas.

Ethical Governance

Ethical governance and transparency are extremely necessary in government services. The 10th lord's strong position provides you with deep inspiration to work with ethical values, transparency, and fairness. This approach helps maintain public trust and establish excellent credibility in your career.

Long-term Vision

Long-term vision and goal-setting are very important in government services. The 10th lord's strong position greatly strengthens your long-term planning and goal-setting ability. This enables you to contribute valuably to areas like policy decisions, institutional reforms, and sustainable development.

Strategic Governance

Strategic vision and a sense of public interest enable highly meaningful contribution to both policy-making and implementation. This makes you highly effective in delivering results across projects, programs, and institutional improvements.

General Observation

The 9th House and Government Careers

In astrology, the 9th house—along with its ruler (the “9th lord”)—relates to higher learning, wisdom, fortune, spirituality, and distant travel. It also bears links to governance, the judiciary, and legal spheres. When the 9th lord is well positioned and properly supported in a chart, it can point to favorable luck and promise within government services.

Empowered 9th Lord

A strong, well-placed, unafflicted 9th lord typically indicates good fortune and the capacity to succeed across endeavors, including roles in public service.

9th Lord in the 10th

Placement of the 9th lord in the 10th (house of career and public standing) often forges a powerful bridge between luck, higher knowledge, and professional life—beneficial for government careers.

Aspects to the 9th Lord

Supportive aspects from benefics such as Jupiter or Venus can amplify the 9th house themes—enhancing luck, insight, and purpose along one’s career path.

Planetary Combinations

Certain yogas involving the 9th house/lord can point toward success in state or central services. Notably, a harmonious tie between the 9th lord and the 10th lord is considered auspicious for public-sector work.

Dignity of the 9th Lord

Dignity matters. If the 9th lord sits in its own sign, is exalted, or occupies a friendly sign, it gains strength—making positive outcomes in government pursuits more likely.

Planetary Combinations

Certain yogas involving the 9th house/lord can point toward success in state or central services. Notably, a harmonious tie between the 9th lord and the 10th lord is considered auspicious for public-sector work.

Anand Kumar - 9th House Analysis for Government Jobs:

Overview

Your 9th house lord is placed in neutral sign, which is average for government jobs. This position helps you gain average education and knowledge. This is helpful for average success in your career. This position helps you achieve average success in government jobs. This placement fosters a broad outlook, inclination toward higher learning, and principled conduct—qualities that are valuable in government services.

Administrative Wisdom

Administrative wisdom is important in government roles. The 9th lord's good position provides you with the ability to make good decisions. This quality proves useful in complex administrative matters.

Mentorship and Guidance

Mentorship and guidance are valuable in government services. The 9th lord's good position provides you with adequate mentorship qualities. This ability helps in training new members and well guiding teams.

Long-term Planning

Long-term planning and strategic thinking are important in government services. The 9th lord's good position strengthens your long-term planning and goal-setting ability. This enables you to contribute well to areas like policy decisions, institutional reforms, and sustainable development.

Philosophical Outlook

Philosophical outlook is important in government services. The 9th lord's good position provides you with a good philosophical outlook. This ability helps in well understanding and solving complex problems.

Policy and Law

Policy and law are valuable in government services. The 9th lord's good position provides you with the ability to well understand policy matters and legal provisions. This ability proves useful in policy-making and implementation.

Saturn's Role in Government Careers

Saturn carries major significance for public-sector careers because it symbolizes traits highly prized in this arena. Often called the zodiac's taskmaster, highly prized in this arena. Often called the zodiac's taskmaster, Saturn represents discipline, accountability, authority, and a steadfast work ethic.

Discipline and Responsibility

Saturn fosters a structured, responsible approach to work. In state services—where strict adherence to rules, procedures, and protocols is essential—individuals with strong Saturn tend to excel by following guidelines and executing duties diligently.

Long-Horizon Planning and Stability

Linked with planning and durability, Saturn supports policy design and implementation. A strong Saturnian imprint helps people take informed, steady decisions that create lasting benefits for society

Endurance and Perseverance

Saturn's energy is associated with stamina and persistence. Public service can be demanding and bureaucratic; Saturn helps one remain committed and patient while working through obstacles.

Duty and Public-Service Ethos

Saturn also reflects duty to the collective good. Those with prominent Saturn placements often feel drawn to serve the nation and its citizens, aligning naturally with government roles.

Administrative and Organizational Skill

Saturn supports orderly management and systems thinking. In departments where efficient administration is crucial, strong Saturn can indicate talent for overseeing processes and complex structures.

Respect for Tradition and Rules

Known for honoring tradition, authority, and established norms, Saturn helps individuals operate effectively within hierarchical setups and maintain institutional standards.

Cautious, Prudent Decisions

Saturn encourages measured, thoughtful choices. In governance—where decisions have broad impact—this influence reduces impulsivity and promotes careful judgment.

Anand Kumar - Saturn Analysis for Government Jobs:

Overview

Your Saturn is placed in neutral sign, which is average for government jobs. This position helps you achieve average success in government jobs. This placement proves favorable in government services.

Public Welfare

Saturn's industriousness aligns with responsibilities in public welfare, safety, and essential services. It orients you to keep social responsibility at the center and contribute steadily to policy design and execution.

Consistency and Reliability

Reliability and consistency are hallmarks of Saturn. Your standards of punctuality, accountability, and compliance foster trust among teams and stakeholders, leading to greater responsibilities over time.

Systematic Execution

Systematic execution is important in government services. Saturn's good position provides you with good plan execution ability. This ability helps in completing projects on time.

Stability and Persistence

Saturn signifies stability, patience, and sustained effort. In the structured nature of government services, these traits enable you to deliver consistently, meet deadlines, and produce dependable outcomes. Despite challenges, your focus and persistence help you successfully reach long-term goals.

Methodical Approach

Saturn promotes a methodical and organized work style. Familiarity with rules, processes, and compliance makes you effective at file systems, audits, reporting, and record-keeping, maintaining good quality and transparency in operations.

Anand Kumar -Alignment of 10th Lords for Government Careers:

Your 10th house lord's position in its own sign is good for government career. This conjunction underlines a very strong bridge between your life path and vocational direction , making career decisions very organic and purpose-led. In a favorable placement, it points to highly meaningful contribution within public service or allied government domains.

Your Alignment with Purpose

Your 10th house lord is in its own sign, which is well aligned with your career purpose. When supported by benefic houses/aspects, personal aspirations converge very effectively with professional targets, significantly increasing both satisfaction and effectiveness in your government-facing work.

Natural Fit for Career

Your 10th house lord is in its own sign, which is well suitable for government career. You rarely need to force-fit into a career mold; your talents, values and work culture align very naturally, enabling strong sustained progress over the long term.

Tailwind to Success

Your 10th house lord is in its own sign, which provides good tailwind for success. In supportive periods and transits, the conjunction acts like a strong tailwind—bringing ample opportunities, mentorship and institutional backing that greatly strengthen prospects for selection, promotion and entrusted responsibility.

Integrated Approach to Life

Your 10th house lord is in its own sign, which provides good integrated approach to life. Translate this alignment into excellent outcomes through concrete steps—clear goal setting, departmental networking, role-relevant upskilling, and periodic reviews to keep execution on track and maximize success.

Saturn's Role in IAS Aspirations

Saturn in its own sign indicates stability in government services. This placement is favorable for IAS career. Strong Saturn provides success in administrative tasks. This scenario frequently calls for consistent and excellent performance amid constraints, delays, and strict protocols. In administrative services, aligning with routines, accountability, and long-range objectives is essential to keep decision-making highly effective and timely.

Sun's Potency in IAS Leadership

Your Sun is placed in its own sign in the birth chart which is very good for IAS career. This position signifies strong leadership qualities. Individuals with such placement achieve success in administrative roles. A supportive Sun greatly strengthens leadership, authority, and charisma—highly essential elements for IAS-style roles in decision-making, communication, and change management. It helps excellently align your work with institutional expectations and public interest.

10th & 5th Lords: Administrative Leadership Dynamics

This alignment indicates good balance between creative thinking and administrative abilities. Your 5th Lord is well associated with your 10th Lord in your dasamsa chart. This configuration is favorable for effective decision-making and strategic planning. If synergy between the 5th and 10th houses is strong, minimal effort may be needed to bridge creative intellect with administrative demands. Role-specific strategies and upskilling can very effectively close this gap.

5th House & Lord: IAS Strategic Positioning

This placement indicates that the aspects of the 8th Lord influence your creative expression well. Your approach to problem-solving and decision-making is balanced and effective. This configuration provides good strategic positioning for IAS. If the 5th house/lord is favorable, adopt a highly structured lens to translate ideas into policy frameworks and solve complex problems. This approach greatly reinforces your role across examinations, training, and on-the-job execution.

IAS Officer

74%

Very good—rigorous adherence to SOPs, case-study practice, and policy reading can accelerate your progress. Your working style fits administrative structures well, sustaining consistent performance. Add leadership drills and departmental networking to open stronger opportunities.

Saturn's Influence in IPS Pathway

When not favourable, Saturn might indicate difficulties in discipline, responsibility, and decision making—qualities crucial in law enforcement. This could lead to struggles in upholding authority and adhering to regulations. Your Saturn's placement could imply a lack of perseverance and organizational skills needed for effective policing. Even a moderate placement, let alone a weak one for the case of Saturn could make you lose your perseverance and position to prepare for such a competitive roles like IPS.

Mars's Valor & IPS Preparedness

This placement could potentially reduce Mars' strength, affecting your assertiveness and decision making abilities. Challenges may arise in displaying the necessary courage and confidence required in law enforcement situations.

10th & 5th Lords: IPS Leadership & Strategy Dynamics

This alignment reflects a balanced connection between your creativity and professional discipline. The link between the 5th and 10th Lords gives you clarity and a steady sense of direction in your career. In IPS Officer domains, your planning and judgment skills are reliable, helping you achieve consistent progress over time.

5th House & Lord: Insight into IPS Tactics

This placement indicates that the transformative and hidden aspects of the 8th Lord influence your creative expression and intellectual endeavors (5th house). It might imply that your approach to problem-solving and decision-making could be unconventional or involve deep analysis.

IPS Officer

IPS Officer

72%

Very good—steady routine drills, legal/process literacy, and teamwork practice will accelerate your edge. Your working style fits service discipline well, yielding reliable performance and expanding opportunities.

Jupiter's Influence on Academic Careers

The favorable position of Jupiter in your birth chart indicates success in government teaching. A well-positioned Jupiter supports teaching capabilities and knowledge dissemination. You will be capable of guiding students and playing an active role in academic activities. This placement is favorable for advancement in the education sector. This placement equips you to take decisive roles in academic policy, curriculum design, and research publications. With institutional support and mentorship, you can leave a lasting impact in higher education.

9th Lord's Strength in Teaching Roles

The average position of the 9th house lord in your birth chart indicates moderate interest in higher education and teaching. This placement shows knowledge-sharing capability at an average level. You will need to continuously work on improving and developing teaching skills. This configuration is suitable for moderate success in academic fields, but attention to self-development is necessary.

10th & 9th Lords: Faculty Position Dynamics

This alignment shows good balance between your career and teaching tendencies. The role of a government lecturer is compatible with your interest in higher education and knowledge sharing. You can play an active role in education and curriculum development. This connection between the 10th and 9th house lords supports your success in the teaching field.

Professor

Professor

72%

Teaching and higher-education yogas are strong. With disciplined prep, pedagogic innovation, and student mentoring, you can make solid progress toward a government Professor position.

Overview

Overall signals look positive. general process understanding, along with policy compliance and ethics, reinforce the essentials for a banking role. With planned practice, mock tests, and interview drills, selection readiness will improve steadily and strongly.

5th Lord's Role in Bank PO Selection

Balanced 5th lord strengthens study discipline and analytical work, aiding Bank PO screening. This aptitude proves useful in exam strategy, data interpretation, and case-based questions. With regular mocks, note-making, and time discipline, your performance will improve steadily.

10th & 5th Lords: Analyzing Bank PO Prospects

Synergy of 10th and 5th lords blends practicality with creative intelligence—useful for strategy and financial reasoning. The blend matures role-relevant decision-making and risk appraisal. Planned practice and feedback loops will strengthen interview clarity and delivery.

Mercury's Alignment for Bank PO Success

With neutral Mercury cues, rely on checklists, templates, and time management. Checklist-driven execution, micro-deadlines, and adherence to document standards lift process efficiency. This underpins consistent performance in banking workflows.

Jupiter's Influence on Bank PO Aspirations

Strong Jupiter elevates ethics, policy understanding, and informed decisions—critical for Bank PO. Policy compliance, integrity, and customer-centric judgment build trust within teams. Case studies and consultation will progressively raise decision quality.

Bank PO

Bank PO



68%

Good Mercury/10th support. Maintain momentum with process literacy, reporting/email etiquette, and customer-scenario role-plays—prospects remain strong.

Overview

Overall, strong service indicators with career alignment favorable is indicated. With targeted Mars conditioning needed and Saturn-driven discipline, long-horizon drills and order-focused practice will steadily raise selection readiness.

6th Lord's Strength in Defence Services

Strength in the 6th house/lord indicates determination, discipline, and ability to handle tough situations—useful for defence services. This configuration strengthens sustained training, obstacle management, and steady performance under competition. Goal-based routines, recovery protocols, and strict time discipline will accelerate progress.

Career & Service Lords' Defence Synergy

10th–6th harmony cultivates capacity to advance amid obstacles and competition. The blend matures mission readiness, risk appraisal, and order-compliance. Planned drills, feedback loops, and team coordination bring notable gains in operational effectiveness.

Mars Positioning for NDA Aspirations

Mars positioning suggests extra training and self-discipline may be needed for stamina and competitiveness. Consistent work on endurance, speed, and mental grit will visibly lift selection readiness. Adopt micro-targets, weekly drills, and a fitness log for compounding benefits.

Saturn & Mars Dynamics in Defence Roles

Saturn–Mars balance enables strategic courage with discipline; adopt routines and recovery protocols. Saturn's discipline with Mars' strategic courage creates durable performance in leadership, field tactics, and team operations.

NDA Defence Officer

NDA Defence Officer

67%

Prospects are very good—keep steady focus on fitness, strategic study, and mock interviews. With SOP adherence and time discipline, selection readiness will rise and create tangible progress toward NDA.

Scientific Research Officer

Overview

Overall, Jupiter supportive, career alignment favorable, and needs networks/pilots for innovation are indicated. Embracing literature depth, data standards, and open-science practices (preregistration, code/data sharing) will steadily and durably upgrade research readiness.

Jupiter's Influence in Scientific Research Careers

Moderate Jupiter indicates gradual progress on the research path—consistency in reading/paper work is vital. Sustained focus on higher learning, literature review, and methodological discipline strengthens your profile. Writing cadence, peer-review engagement, and conference talks build credibility.

Saturn & Career Lord Dynamics in Research Fields

With favorable career cues with Saturn, technical discipline and depth become assets. Adopting project management, documentation, and reproducibility protocols preserves long-term quality. Deadline-based micro-goals and review loops accelerate progress.

Mercury & 10th Lord Synergy in Scientific Domains

Mercury—career synergy supports grasping complex concepts and articulating findings; boosts research prospects. Regular drills in data protocols, statistics, and scientific writing clarify findings. Code/data repositories and templates make reporting consistent.

Rahu & Foreign Sector Lord in Research Analysis

Strong Rahu—12 enhances innovation and breakthrough thinking; without it, tradition may constrain—incremental innovation remains possible. For out-of-the-box work, mentorship/collab networks and pilot studies help. Gradually add innovative roadmaps and cross-domain collaborations.

Scientific Research Officer

Scientific Research Officer

77%

Good support—deepen research networking, journal targeting, and ongoing study. Collaborative projects and practices like preregistration will raise credibility and outcomes.

Overview

Overall, needs targeted comms practice with career alignment favorable is indicated. Given railway demands—coordination, scheduling, safety comms—doubling down on process discipline and clear communication will steadily enhance outcomes.

Saturn & Mercury Dynamics in Railway

If communication appears weaker, practice regular reporting and stakeholder interactions. Clarity in coordination, safety protocols, and stakeholder communication underpins railway culture. Using reporting templates, checklists, and micro-deadlines lifts process efficiency.

3rd & 10th Lords: Railway Job Progression

Synergy of 3rd (travel) and 10th (career) lords indicates growth in coordination, scheduling, and information-flow roles. In dynamic operations, grasp of schedule management, information flow, and resource allocation sustains career growth. Feedback loops and post-op reviews steadily improve performance.

3rd & 4th Lords: Railway Communication Roles

If there's tension between 4th (home) and 3rd (travel), manage work-life balance consciously in mobile roles. During transfers/touring, advance planning, support systems, and time-blocking preserve home balance—maintaining long-term productivity.

Mercury's Role in Railway Careers

Strong Mercury suits rail coordination, scheduling, and problem-solving; clear comms amplifies achievement. Training on digital systems, communication tools, and incident-management protocols enables clear comms and faster decisions—critical in railway operations.

Railway Officer

Railway Officer

74%

Very good—double down on SOP adherence, time discipline, and stakeholder interactions; career progress will accelerate.

Overview

Overall signals: career alignment favorable; needs Saturn-style discipline. Double down on rule study, case noting, and evidence-based decisions—outcomes will steadily improve in line with income-tax expectations.

Saturn & 10th Lord Dynamics in Taxation

Saturn's impact on the 10th aligns with a disciplined, ethical taxation workflow; sustained regulation study and communication help. Sustained practice with rule nuances, documentation standards, and case noting keeps conclusions precise. Use deadline-based micro-goals and review loops.

Saturn's Influence in Tax Careers

If Saturn's support is low, emphasize proofreading, audit checklists, and ethics training. Audit checklists, proofreading routines, and ethics training reduce error risk. Mentorship/peer review improves decision quality.

5th & 10th Lords: Income Tax Leadership Roles

With weak 5th–10th linkage, build policy understanding and procedural leadership—progress is still possible via indirect influence. Policy literacy, procedural leadership, and inter-department coordination allow advancement via indirect influence as well.

Venus & 10th Lord Assessments in Tax Department

Venus–10th synergy brings refined understanding of financial nuances and polished presentation; a balanced approach in tax. Client interaction, drafting, and presentation skills raise credibility and impact in tax services; build small templates/checklists to scale consistency.

Income Tax Officer

Income Tax Officer

70%

Good support—double down on drafting precision, case noting, and client interaction; outcomes will improve steadily.

Overview

Overall signals: career alignment favorable, service cues strong. Center efforts on process discipline, order compliance, and a public-service mindset; work on policy depth and workflow improvements for steady gains.

Saturn & 10th Lord: State Service Dynamics

A favorable Saturn–10th relation suits the disciplined, responsible nature of state services; weak links can delay promotion/recognition. Sustained focus on process discipline, documentation standards, and order compliance drives durable progress in state frameworks. Use deadline-based micro-goals and review loops.

10th & 6th Lords: Administrative Roles in State Services

With strong 6th cues, process compliance and workflow management become strengths. Fluency in workflows, service requests, and grievance systems shapes you into an effective administrator. Post-op reviews and feedback steadily improve outcomes.

10th & 5th Lords: State Governance Leadership

Without a direct 10th–5th link, governance/financial leadership may be limited; offset by policy learning and resource management. Develop leadership via policy study, resource allocation, and financial procedures under mentorship—advancement is possible even without a direct link.

9th Lord's Strength in Regional Governance

When the 9th is comparatively strong, opportunities rise in regional administration over central posts. In regional roles, emphasize public interface, local needs, and coordination skills; small, continuous innovations deliver tangible impact.

State Services Officer

State Services Officer

80%

Excellent indicators for state services—service orientation, process compliance, and administrative discipline are your strengths. Your command over file workflows, order compliance, and public interface gives you an edge from screening through training; with planned drills and post-op reviews, rapid advancement is likely.

Result Overview

Result Overview Govt Job

Professor

72%

Bank PO

68%

NDA Defence Officer

67%

Scientific Research Officer

77%

Railway Officer

74%

Income Tax Officer

70%

State Services Officer

80%

Celestial cues guide the path; steady effort and practical steps empower success.

Remedies Of Government Job

1. Clean your nose and practice breathing before starting work.
2. Keep a sattvic diet; avoid intoxicants and impurities.
3. Respect rules at public offices and maintain punctuality.
4. Support laborers and emphasize discipline in routines.
5. Avoid installing a permanent idol-temple at home; keep practice minimal.

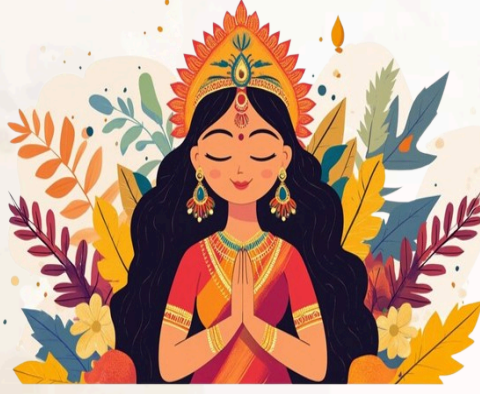

Thank You



JYOTISHAM
ASTRO API

For Any Inquiries Please Contact

Synilogic Tech Private Limited
C-7, Santosh Nagar-1, Borkheda, Kota, India, Rajasthan

www.synilogictech.com

Synilogictech@gmail.com

[919358656189](tel:919358656189)